Times-Virginian
IN THE HEART OF THE DARK TOBACCO BELT
APPOMATTOX, VIRGINIA
ESTABLISHED 1892

Calvin H. Robinson .... Editor and Publisher
Member Virginia Press Association.

Entered as second-class matter at the Post-office at Appomattox, Va. under Act of Congress of March 3, 1879.

Address all correspondence to The Times- Virginian, Appomattox, Va. Subscription rate: $1.50 year; 75c six months, payable in advance.

Thursday October 19, 1939

EDITORIAL

GOOD CREDIT

(From The Hopewell News)

Good credit is one of the most valuable assets that anyone can have. It is an outward sign of good character and complete honesty. It is a strong staff to lean on in an hour of need. It is a true reflection of your standing among friends, neighbors and those you do business with.

Credit is something that should be carefully guarded and never abused. It is often a life-saver in times of emergency. For credit is the foundation of all modern business and no one can get ahead in the world today unless they have a good credit rating.

The only way to get a good credit rating is to pay your bills promptly. Never buy more than you can pay for and always pay when you have agreed to. It does not matter wehther you are a day laborer or a banker, your individual credit rating is based on the way you meet your obligations.

There is another angle to this that few people seem to think of. There are naturally times when everyone gets in a jam and cannot meet their payments or pay their bills exactly on the dot. In such cases the way to preserve your credit is to go and explain the circumstances, frankly ask for an extension of time and set the date when you can pay, as nearly as possible.

In this way, provided you do pay up just as soon as you are able you will preserve the respect of the business community and keep your credit in good standing.

It is well to remember that the great bulk of business today is done on credit. If you do not pay promptly, the dealer or merchant cannot pay promptly, or the distributor or wholesaler cannot pay promptly and pretty soon the manufacturer cannot pay promptly, so he has to curtail production. This throws people out of work and will sooner or later reflect back on your own job or business.

So your individual credit standing is important, not only to you and your family, but to the community and the nation. But most of all, for your own self interest, you should use every means to keep your credit rating good. And this simply means paying your bills promptly and meeting your obligations when they come due.

Schools To The Fore

From Tidewater Review

Much will be heard of the movement to "do something" for the schools between now and the time the legislature adjourns next February. Governor Price has given the move his blessing and we can expect many others to do likewise. Whether the plans will go through without much "cutting down" is a highly conjectural question.

Virginia has no justifiable reason for remaining near the bottom of the forty-eight States in furnishing educational opportunities for its youth. No matter by what standard our schools are measured, they fail to come up to what they should be. It is quite clear that they do not measure up to to the standard set by our highway system or many other government supported enterprises.

The three-point program of a decent minimum for teachers' salaries, free textbooks and an acturally sound plan for retirement of teachers is not an excessive request of the school authorities. The results that would arise from meeting these minimum requirements would likely be more beneficial than even the most optimistic now vision.

Something must be done for the schools sooner or later. Why not do it now?

VIRGINIA'S SCHOOL PROBLEM

An Associated Press news story this week from Richmond read:

"State Education Lags Behind average......"
"In 'educational effort' Virginia was ranked next to last, above Arkansas."

Let's talk about that for awhile:

In the value of school property, in enrollment, average attendance, length of school term, and library expenditure, Virginia has moved up in the rankings. Yet in "ability" of its public school system, the State ranks 35th in the nation.

As the problem is being discussed throughout Virginia, the solution most generally offered narrows down to "spending more money" on the school program. Some sort of a program, aimed at raising the pay of teachers and furnishing free text books, is being hashed up, and may or may not be passed by the next legislature. Yet, we do not feel that the program now being advanced will act as more than a temporary tonic. In Virginia government, to spend more money means to raise more money. That would mean more taxation, and there are grave reasons why the tax burden should not be increased. Virginia is luring many industries because of the favorable tax comparison it enjoys with other states. We must not stem the flood of valuable new industries to the Old Dominion, for these new industries mean JOBS for our people and are the most encouraging fact of our generation. As important as is money, there are other factors in the picture. For example, the low rank of teacher salaries in Virginia is doubtless due to low pay of the Negro teachers in rural schools. To move the average salary from $500 to $625 will not solve the problem of education in Virginia. Nor would moving it up to $1,000, much as it would be welcomed by the teachers. Nor will the giving of free textbooks solve the school problem. Fine uniforms and high plumed hats do not make an able army. Success depends rather on such words as efficiency, cordination, strategy, transport and economic background.

The solution we have in mind for the school problem may be a generation off. It will come only after a long and bitter political fight. It will be defeated in the legislature and at the polls until only its staunchest advocates will keep up the effort. It will be downed, lambasted, laughed at, and even cussed. BUT it will eventually come. It may be in five years, maybe ten, maybe even twenty, but it will come. We have no doubt of its ultimate triumph. And what is this solution? IT IS FOR THE STATE TO TAKE OVER THE SCHOOLS AS IT HAS THE ROADS!

It is our opinion that when the late Samuel Lewis Ferguson, of Appomattox, led the fight for Virginia to take over the roads from the counties, he performed one of the greatest public services of his time. Someday another political leader will do the same thing for our school system. The state will own and operate the school buses, will rotate "resident superintendents" around the commonwealth, will supervise every detail of the program, and will save thousands of dollars through coordinated control and practices, and will lift Virginia to the same high rank in education it now enjoys in its highway department.

A lot of water will pass under the bridge before this solution is accepted. The campaign will be long and bitter. BUT many of us will live to see it!

U. of Virginia downs Maryland in thrilling football game.

Annual community chest drive on in Lynchburg.

North Carolina University leads Southern Conference football race.

Let us make your Sewer Connections. Work will be correctly done.
MOSELEY PLUMBING And HEATING CO.
tf

That Nagging Backache
May Warn of Disordered Kidney Action
Modern life with its hurry and worry, irregular habits, improper eating and drinking—its risk of exposure and infection—throws heavy strain on the work of the kidneys. They are apt to become over-taxed and fail to filter excess acid and other impurities from the life-giving blood.
You may suffer nagging backache, headache, dizziness, getting up nights, leg pains, swelling—feel constantly tired, nervous, all worn out. Other signs of kidney or bladder disorder are sometimes burning, scanty or too frequent urination.
Try Doan's Pills. Doan's help the kidneys to pass off harmful excess body waste. They have had more than half a century of public approval. Are recommended by grateful users everywhere. Ask your neighbor!
DOAN'S PILLS

Strengthening Pearl Harbor

From Eastern Shore News

News from the West coast indicates that a fully balanced, fast-striking force of the United States navy will be detached from the main fleet and stationed at Pearl Harbor, Hawaii.

The change in tactics is not caused by any idea that the British and French fleets constitute a menace to the United States. It is merely the wise precaution of recognizing that Japan might try to take advantage of the situation in Europe to attempt something in the Pacific.

This strengtheing of our naval forces in Hawaii seems reasonable and will probably meet with the approval of all Americans except those who believe that we can stay out of war by passing resolutions and chanting, "We want peace."

Nazi Censorship Eluded

From "The Hour."

A letter received by one of our friends from Germany reads: "We are all well and happy, but Aunt Amalia is the happiest of all." The recipient of the letter tells us that Aunt Amalia died seven years ago.

Va. Public Service Co. Expands

M. J. O'Connell, president of the Virginia Public Service Company, made the following statement today:

"Subject to the approval of the State Corporation Commissiin, the Federal Securities and Exchange Commission, and the Alexander City Council, a new $2,000,000 steam generating station of 15,000 kilowatt capacity will be erected on a site adjoining the present Alexander generating plant of the Virginia Public Service Company.

"Papers of incorporation are to be filed this afternoon with the State Corporation Commission, to create the Virginia Public Service Generating Company, which will finance and erect the proposed new $2,000,000 plant. Directors and officers of the Virginia Public Service Company will hold similar positions in the proposed Generating Company.

"The new $2,000,000 plant to provide additional power facilities in Northern Virginia is part of a comprehensive plan to increase power facilities throughout the territory served by the Virginia Public Service Company.

Sears Roebuck Co. Ready for Television

Anticipating the advent of television, Sears, Roebuck and Co. has equipped major models of its new 1940 Silvertone radios with a revolutionary "Super-Unit" making them instantly available for television broadcasts, Mr. R. F. Duncan, Lynchburg store manager announced today.

A complete assortment of 1940 Silvertones has been received at Sears and are now on display in the radio department.

"Practical commercial television broadcasts, or 'telecasts' as they are called, are still a number of years in the future," Mr. Duncum explained. "Experimental work conducted in New York has not been able to cast an image farther than 45 miles. Therefore, those people who are waiting for television to arrive before buying new radios will have a long wait."

"But, when television does come," said Mr. Duncum, "owners of 1940 Silvetrone console radios will be able to receice' telecasts' by merely adding a converter unit to their sets, for they are equipped with a television sound outlet."

Science works toward control of pneumonia this winter.

Two more deaths yesterday on state's highways.

Bright tobacco prices move upward and farmers are pleased.

Germans renew submarine attacks after a lull.

Finland reported as not yielding to demands from Russia.

Paris says 17 German submarines have been destroyed.

Vatican expresses concern over fate of church in Poland.

Reports success in efforts to establish clinics on veneral diseases.

National auto show on in New York this week.

White House cuts out annual state dinners.

Western and mid-Western states opposed to U.S. involvement in a foreig nwar.

Senator Glass better after recent illness.

Survey of ppublic opininn reveals favors repeal of U.S. embargo.

This newspaper was established in 1892.

England building 9 battleships.

France seeks new alliance pact with Turkey.

German submarine sinks warship in Scapa Flow.

Roosevelt bans foreign subs from United States ports.

Appomattox Ruritan Club sponsors anti-rat campaign.

Chamberlain rejects Hitler's peace bid.

Poles in France form unit to join in war against Germany.

Send us your job printing!

Appomattox is a growing town!

Thanksgiving to be observed in Virginia on November 23.

Read the weekly movie programs in each issue of this paper.

New model automobiles are now on display by local dealers.

Ozzie Nelson, famed orchestra leader, and his wife, Harriett Hilliard, beautiful star of the screen and air waves, ought to know what a good radio should have. Star session judgment is apparantly being delivered as they try out their new 1940 Silvertone Console. Next season's editions of the Silvertone have arrived at Sears Roebuck & Co.

New Industry Comes to the South

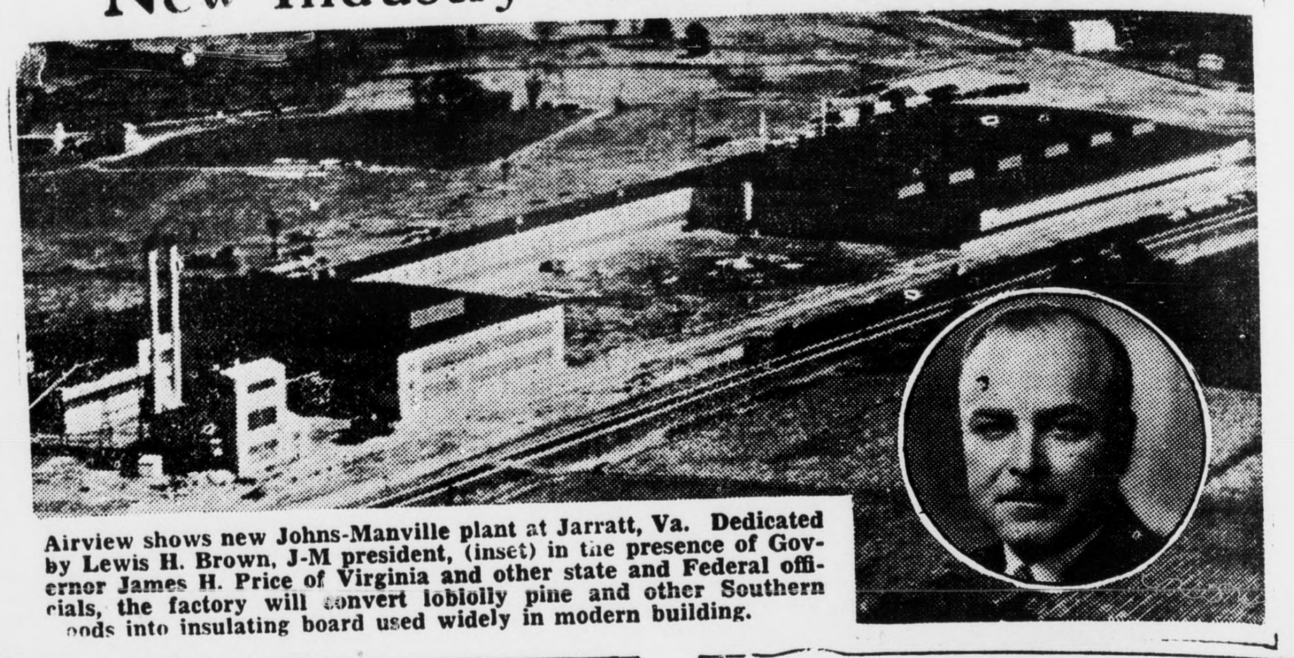

Airview shows new Johns-Manville plant at Jarratt, Va. Dedicated by Lewis H. Brown, J-M president, (inset) in the presence of Governor James H. Price of Virginia and other state and Federal officials, the factory will convert loblolly pine and other Southern woods into insulating board used widely in modern building.

IT'S ABOUT TIME!

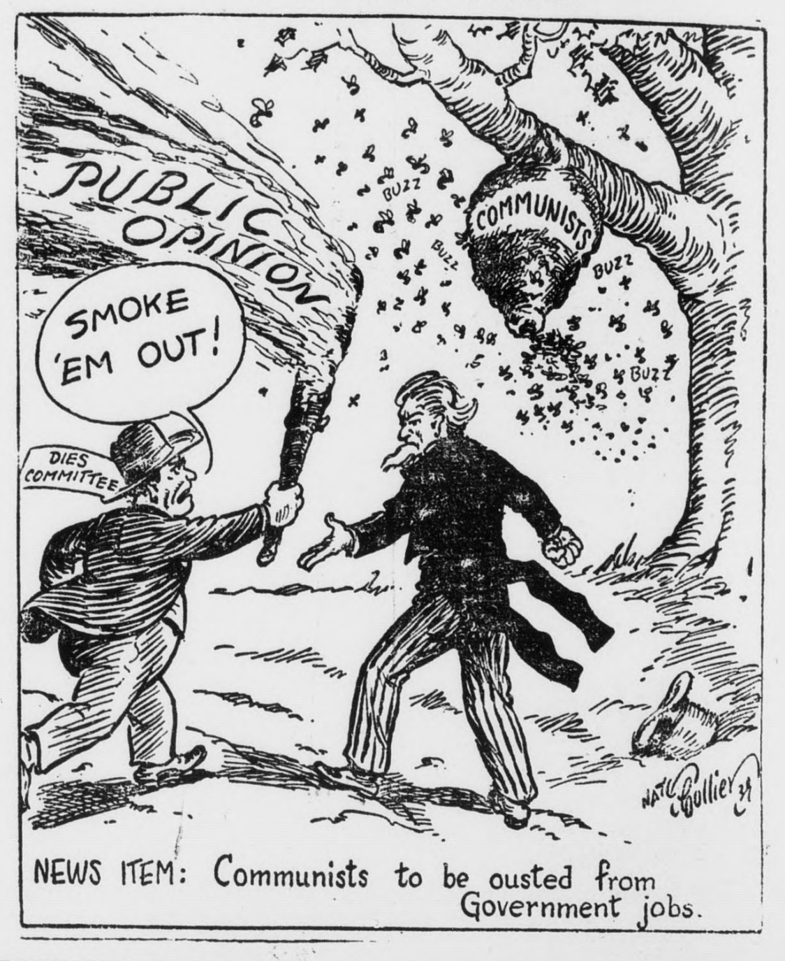

NEWS ITEM: Communists to be ousted from Government jobs.

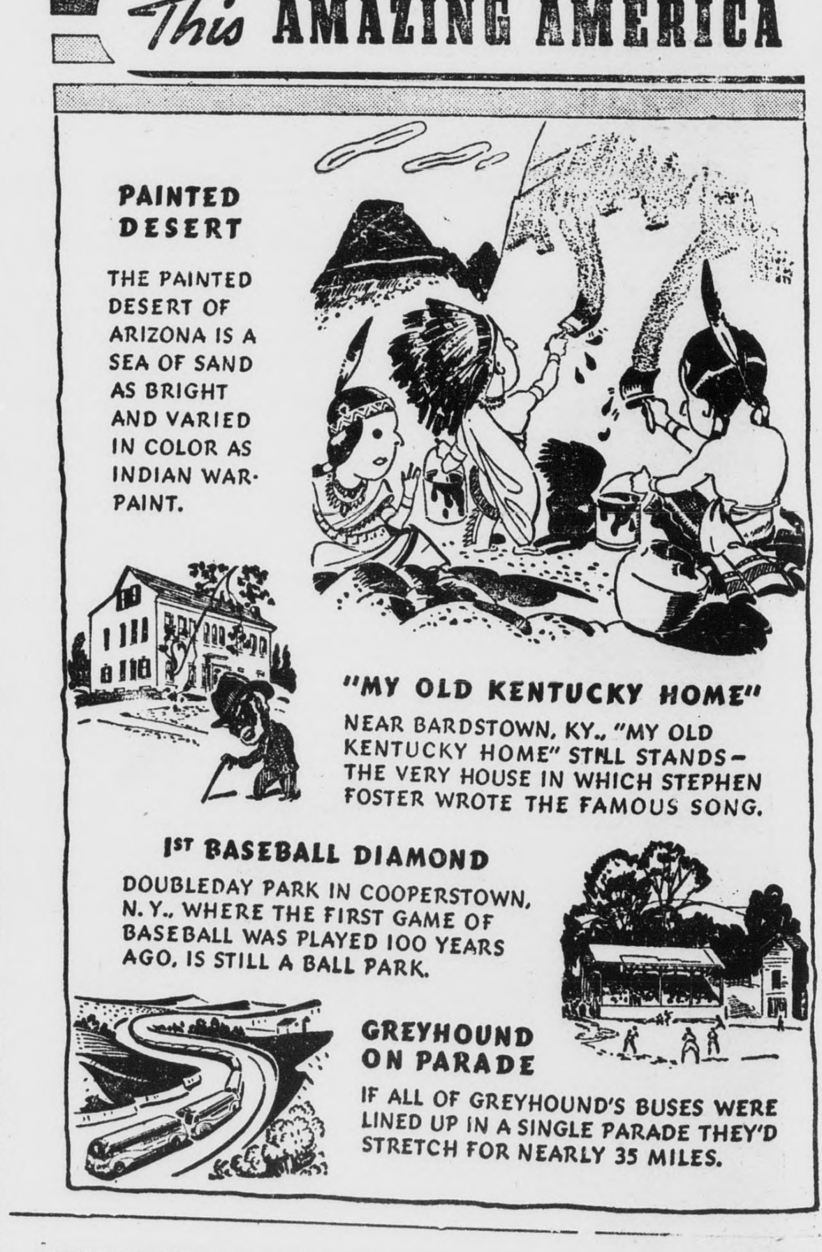

This AMAZING AMERICA
PAINTED DESERT
THE PAINTED DESERT OF ARIZONA IS A SEA OF SAND AS BRIGHT AND VARIED IN COLOR AS INDIAN WAR-PAINT.
"MY OLD KENTUCKY HOME"
NEAR BARDSTOWN, KY., "MY OLD KENTUCKY HOME" STILL STANDS—THE VERY HOUSE IN WHICH STEPHEN FOSTER WROTE THE FAMOUS SONG.
1ST BASEBALL DIAMOND
DOUBLEDAY PARK IN COOPERSTOWN, N.Y., WHERE THE FIRST GAME OF BASEBALL WAS PLAYED 100 YEARS AGO, IS STILL A BALL PARK.
GREYHOUND ON PARADE
IF ALL OF GREYHOUND'S BUSES WERE LINED UP IN A SINGLE PARADE THEY'D STRETCH FOR NEARLY 35 MILES.

Display Mercury 8 Sedan for 1940

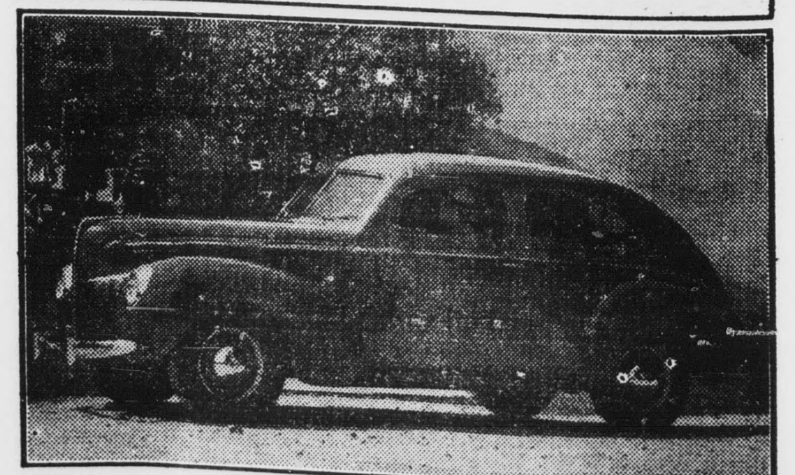

THE Mercury 8 sedan for 1940 is a big, roomy family car, with ample seat room for six to ride comfortably. Young children can be carried in the rear compartment away from door handles. The front seat back swings inward as it tips forward to provide entrance to the rear. A new finger-tip gearshift on the steering column is fast and easy to operate and contributes to an unusually quiet ride. Other improvements are a torsion bar ride-stabilizer and controlled all-weather ventilation.

Appomattox Personal and Social Correspondence Reported . . .

Herbert Abbitt, of Farmville spent Sunday at Vera with his parents, Mr. and Mrs. G.F. Abbitt, Sr.

Mr. and Mrs. L. G. Hall and son, of Richmond spent Monday night with Mrs. J. W. Flood.

Mr. and Mrs. S. V. Munsey, of Haysi, were recent guests of Mr. and Mrs. J. W. Flood.

W. M. Abbitt and J. W. Flood spent several days this week sora shooting in King William county.

Born to Mr. and Mrs. J. F. Blair a baby girl, Sunday, October 14.

Misses Hilda Wagers and Maxine Glenn, of Lynchburg, spent the week end here with relatives.

Mr. and Mrs. Otho Godsey and son, of Portsmouth, spent the week-end here with relatives.

Mr. and Mrs. W. F. Woolfork, and son, Billy, of Petersburg spent the week-end in the home of Mrs. W. M. Hancock.

Dr. and Mrs. B. W Deane and daughter, of Cumberland, Md., have been visiting friends and relatives in the county.

Mr. and Mrs. Eddie Sadoski have moved into an apartment in the Times Virginian building.

The local Eastern Star met on Monday night.

Mrs. C. F. James left Thursday night to visit her people in Livingston, Alabama.

Miss Catherine Burge, of the S. T. C., Farmville, was home for the week-end.

Miss Bess Christian, of R. M. W. C., Lynchburg, was home for the week-end.

Cabel C. Carter spent the week-end in Lynchburg, with his sister, Mrs. Mary Davidson, who had the misfortune to fall Saturday and break her collar-bone.

Ryland M. Mann spent Saturday in Richmond.

"Mutt" Cawthorn returned to Petersburg Sunday after a trip to New York, and spending several days here with his mother.

Mr. and Mrs. Lawrence Young, and family, of Lynchburg, were visitors of Mrs. Eva Cawthorn Sunday.

T. Fulp, who has been visiting his family here, returned Sunday to Pennsylvania.

Mr. and Mrs. Adolph Haug, of White Sulphur Springs, and Misses Phoebe O'Brien of Sweet Briar and Dorothy O'Brien, of Richmond spent the past week-end with Mr. and Mrs. W. W. O'Brien.

J. H. Vanhoy, of Farmville, spent the week-end here.

Mrs. H. P. Woodson, Mrs. J. R. Bingham, Mrs. Ethel Lucado and Mrs. Nannie Wilkerson spent the week-end at Harrisonburg as guests of Mr. and Mrs. Wilbur Higgins.

Lt. and Mrs. J. A. Bingham visited Floyd Bingham at Fork Union Sunday.

Mr. and Mrs. P. W. Coleman, of Evergreen, spent Sunday with Mr and Mrs. D. A. Conner.

Mrs. A. B. Nowlin left Sunday to spend several weeks at White Sulphur Springs with Mr. and Mrs. Adolph Haug.

The Rev. and Mrs. L. C. Shearer and C. W. Smith are attending the annual session of the Virginia Conference in Richmond this week.

Mr. and Mrs. G. C. Coleman and sons, of Lynchburg, were Sunday guests in the home of Mr. and Mrs. C. W. Smith.

The Rev. W. G. Bates, of Portsmouth and the Rev. and Mrs. W. G. Bates, Jr., of Whitestone, were guests in the home of C. W. Smith Monday.

Mrs. E. C. Rogers has returned to her home here after a week's visit with relatives at Vinton.

Miss Rachel Carper, of Charlottesville, spent the week-end with Mrs. Elizabeth Eakin.

Mrs. R. O. Anderson and daughters, of Charlottesville, spent the week-end with Mrs. T. H. Garrette.

There will be a meeting of the P. T. A. next Wednesday afternoon. October 25. All members are urged to be present' Professor L. Crawley stated yesterday that the two Bakeries in Lynchburg had each donated a cake, and that the cakes would be given to some two members attending the meeting next Wednesday.

Mrs. J. H. Lewis and son, Ronald spent last week at Chatham.

Miss Virginia Fitzgerald, of Pamplin, spent last Thursday night with her sister, Miss Jessie Fitzgerald in the home of Mrs. Lillie Gilliam in Hillcrest.

L. E. Morris, of Richmond was here for the week-end.

Mesdames J. R. Lawson, S. L. Ferguson and N. A. Wagers will visit in Richmond during the week-end.

Miss Alpha Higgenbotham is visiting in Richmond.

Mary Jane Cole and Herman Thomas celebrated their third and fourth birthdays Sunday at Liberty Baptist Sunday School.

Joel W. Coleman is sick at the home of Mr. and Mrs. D. A. Conner.

Mrs. E. E. Fuqua and Lacy Wood, of Norfolk, Harry Fuqua and daughter, Virginia Layfield, of Cape Charles, spent the week-end with Mrs Alpha Higgenbotham.

Miss Louise Sanford, of S. T. C., Farmville, and Joe Gayle Jr. and Dick Seratte, of Newport News were guests of Dr. and Mrs. L. L. Gayle for the week-end.

Professor Charles A. Hilt will spend this week-end at his home in Tannersville.

Norvin Maloney, of Baltimore, spent the week-end here. Mr. Maloney was the engineer on the recent sewer construction project here and is now working in an aircraft plant in Baltimore.

Mrs. W. H. Conner spent last week in Bedford county.

Miss Janie McKinney will leave Saturday to visit relatives in Washington and Alexandria.

Mr. and Mrs. W. P. Cox, of Lynchburg, spent the week-end in the home of her father, Neville Dinkins.

Miss Edith Robertson is spending this week with friends in Gettysburg.

Mrs. Belle Payne is spending some time in the home of Mr. and Mrs. H. S. Jones and W. D. Robertson.

Mrs. Garland Plunkett is spending two weeks at Spout Spring.

Mr. and Mrs. Kenneth Furbush and daughter, Jean, spent Sunday in the home of Mr. and Mrs. H. S. Jones.

Mrs. C. B. Witt and daughter, Joan, of Canton, N. C. and Judge and Mrs. Larry Cagle, of Clyde, N. C. are visiting in the home of Mr. and Mrs. F. B. Cale.

Cadet George Cale, of Fork Union will spend this week-end here.

Ned LeGrand, of Maryland, was home for the week-end.

Billy Steele, of Richmond, was in Appomattox yesterday.

W. W. Scott has returned home from Atlanta.

W. D. Browning, of Richmond, visited relatives here over the week-end.

Miss Virginia Cralle spent the week-end in Richmond.

Miss Elizabeth Cralle, of Lynchburg and Miss Lucile Cralle, of Charlottesville spent the week-end with their parents, Mr. and Mrs. C. C. Cralle.

The Rev. D. G. Trent, of Mathews was the week-end guest of Thelbert M. Trent.

The U. D. C. will meet next Wednesday afternoon with Mrs. Ola Patteson.

Mr. and Mrs. D. N. Dawson spent the week-end in Lynchburg.

Mrs. W. M. Hancock is visiting in Petersburg.

Dr. and Mrs. E. A. Purdum and daughter, of Hot Springs, Arkansas, are visiting his parents, Mr. and Mrs. E. E. Purdum.

Mr. and Mrs. F. R. Petticrew, of Roanoke spent Sunday with Mrs. Lottie Bledsoe.

The Appomattox Lions Club will have its Charter Night and Ladies night next Thursday. Over 150 are expected.

Mrs. W. E. Hancock entertained the Tuesday afternoon bridge club this week. Mrs. D. E. Caldwell Jr. was presented top score prize and Mrs. C. G. O'Brien consolation.

Mrs. G. F. Abbitt Jr. is a patient in Memorial hospital, where she underwent an operation Tuesday.

The Appomattox high school football team defeated Midway here yesterday afternoon.

There was a call meeting of the town council Monday night.

His many friends are deligted to learn that the Rev. L. C. Shearer has been returned to Memorial Methodist church by the Virginia Conference.

The contract bridge club will meet Friday night with Mrs. L. L. Gayle.

There will be a dance Friday evening at Sears', sponsored by Robert Hubbard and John Booth.

Mr. and Mrs. C. R. Rexrode, Mr. and Mrs. T. W. Odor and Mrs. R. V. Harper have returned after spending a week in New York and the World's Fair.

Mr. and Mrs. C. R. Rexrode have returned to their home in Clifton Forge, accompanied by Mrs. W. P. Odor.

The Appomattox Garden Club will meet Friday, October 20, at 3:30 in the Appomattox high school library.

Local merchants will be glad to handle your country produce.

Classified Ads

For Sale: 1 to 10 acres of land, some fronting on State Highway, 1-4 miles from Appomattox station. For information write
Elizabeth Bryan,
1828 Fulton St., Brooklyn, N. Y.
(10-19-6tp)

For rent, sale or lease: the brick store buildings formerly occupied by W. L. Ould on South Church Street, Appomattox. Double store, one 60x24 1|2 and one 65x24 1|2. cement floor, Also 60x40 metal storage house. Very desirable property. See —R. L. Burke, at the Bank of Apppmattox.
(10-19-tf)

STEADY WORK-GOOD PAY
RELIABLE MAN WANTED to call on farmers in Appomattox County. No experience or capital required. Make up to $12 a day. Write FURST & THOMAS, Candler Bldg., Baltimore, Md.

For Sale: Two Laundry Stoves. For sale cheap.
Mrs. E. E. Gills,
Appomattox, Va.

Notice: Let us furnish your rubber stamps. -The Times Virginian.

NOTICE

Please take notice that the County School Board of Appomattox will, on November 6, 1939, at 10:00 A. M., at the office of the Division Superintendent of Schools at Appomattox, Virginia, receive and open bids for th esale of the Mount Comfort School Building and one acre of land. The Board reserves the right to reject any or all bids.

This property is well located and the building is in good condition. Please forward bids to the Superintendent of Schools on ore before the above date. All bids must be in writing and in a sealed envelope.
(10-19-2t)

For Sale: 45 Poland China and Duroc Jersey Pigs. 7 to 8 weeks old. $4.00 each. Ready for delivery October 20.
Clarence F. Moore,
Oakville, Va.
(10-12-2tp)

For Sale: 1 two-horse wagon. 7 nice shoats. Seed Rye. 1 good heavy work mare. Priced to sell.
L. E. Smith.

For Sale: Shoats for sale. Berkshire, Poland China. $5 and $6. See
J E. Dickerson,
Spout Spring, Va.
(10-19-2tp)

VIRGINIA:

In the Clerk's Office of the Circuit Court of Appomattox County, on the 10th day of October 1939.

Mrs Adelia C. Ferguson, Plaintiff

Against

William M. Farrar, Gordon Farrar, James R. Farrar, and the Unknown Heirs of James R. Farrar, Defendants.

The object of this suit is to partition three small tracts or parcels of land in Appomattox County, Virginia.

And it appearing by affidavit filed that James R. Farrar and his Unknown Heirs whose names are unknown, and whose whereabouts are unknown, are not residents of Virginia, or if residents their whereabouts and names are Unknown, they are hereby required to appear within ten days after the due publication of this order and do what is necessary to protect their inttrests.

Teste:
C. W. Smith, Clerk.
L. F. Ferguson and W. M. Abbitt, p. q.
(10-12-4tc)

Yesteryears

ONE YEAR AGO

(From Times Virginian Oct. 20, 1938)

Beauty pageant at the Appomattox high school auditorium, sponsored by the Garden Club.

Funeral services for Mr. C. B. Blankenship.

Funeral services for Mrs W. J. Wilkerson.

Mr. and Mrs. R H. Bates celebrate 53rd wedding anniversary.

J. O. Davidson gets a Master Farmer award.

TWO YEARS AGO

(From Times Virginian of Oct. 21, 1937)

Sunday, October 24 set for rally day at Liberty Baptist church.

Funeral services for W. Dotridge Martin.

Methodists here holding services in school auditorium while work being done on new church.

Lt. Garland Plunkett transferred to Front Royal from Cumberland.

Appomattox is a growing town!

There was a special meeting of the Appomattox town council Monday night.

Glass high school of Lynchburg, and John Marshall, of Richmond, played to scoreless tie Saturday.

Ford attorney says National Labor Relations Board puts collective bargaining right above constituional guarantee of free speech.

French declare their pursuit aircraft vastly superior to Germans.

Russia to build new naval bases on the Baltic.

Ickes says U.S. has ample reserve of helium.

Declare Boy Scouts are an aid to Democracy.

Bulgaria calls half million men to colors for fall drills.

Methodist conference makes many changes in appointments of pastors.

U. S. steamer rescues 300 from torpodoed British ships.

Counties north of Baltic seek to form neutrality bloc.

Germans press attack on flank of French front.

Play safe: drive carefully.

TWENTY-FIVE YEARS AGO

(From Times Virginian of October 21, 1914.)

William P. Inge, born July 9, 1835, died October 14, 1914.

Rev. C. W. McElroy spoke at the Oakville school.

Miss Lula Irby, who is holding a position in Crewe, same home to attend the Appomattox Fair.

Whitt Lucado went to a Lynchburg hospital for an appendicitis operation.

Jessie Tipton, Confederate veteran died at home near Hixburg at age of 81.

Lynchburg police assisted in keeping order at Appomattox fair.

Double marriage at the Red Oak church, Oakville, when Miss Janie Florence Moss became bride of Dallas Eugene Walton, and Miss Daisye Muriel Moss became bride of William Hugh Sanders.

THIRTY YEARS AGO

(From Timse Virginian, of Oct. 20, 1909.)

H. D. Flood and Governor Swanson to speak at Buckingham court house October 27, with barbecue to be served on court house square.

Rev. R. T. Clark, of Louisa, preached at Trinity Methodist church.

Superintendent Hannah purchases a new school wagon.

Appomattox Tobacco Warehouse announces opening auction of season for November 1.

Milton Moore and Miss Irene Moore, of Beckham, married at the Methodist parsonage by Rev. W. L. Murphy.

Mrs. Judy Caldwell celebrated her 98th birthday at home of Mr. Bob Whitaker near Spout Spring. Among the many guests present were Hon. Carter Glass and wife, of Lynchburg.

Captain William T. Johnson, of Pamplin attended Confederate reunion at Danville.

U.S. army has plans ready to arm million men if necessary.

Allies study results of German

PARAMOUNT
Lynchburg, Va.
Now thru Saturday ..
The Romance of Hollywood!
ZANUCK'S Production of
"HOLLYWOOD CAVALCADE"
In Technicolor
Alice FAYE Don AMECHE
Alen Curtis - Stuart Erwin
Starts Sunday
TIMELY! THRILLING!
How Yankees Fought the U-Boat Menace!
WALLACE BEERY
"THUNDER AFLOAT"
Chester Morris - Va. Grey

Lee Theatre
Fri., Sat, Oct. 20-21
Three Mesquiteers in Three Texas Steers, and Joe E. Brown in "$1,000 A Touchdown"
Mon., Tues Oct 23-24
Pricilla Lane, Wayne Morris in "BROTHER RAT"
Wed., Thurs, Oct. 25-26
Spencer Tracey in "STANLEY and LIVINGSTON"

TRY BOWLING FOR FUN AND HEALTH
High scores last week:
For men: Harry Johnson 136
Charlie Hanenkrat, 132
C.T. Moses Jr., 128
For ladies, Mrs. Grover Smith 106; Mrs. Earl Robinson 105, Mrs. Faye Lawson 100.
Jamerson Bowling Alley

NEW DUO-THERM HEATER KEEPS FLOORS WARM BY FORCE!
DUO-THERM POWER-AIR GIVES YEAR-ROUND COMFORT
Greater comfort at lower cost! That's what you get from the new 1940 fuel oil Duo-Therm! Power-Air, the latest heating development, forces ceiling heat down to the floor . . . drives even, comfortable heat to every corner . . . and saves 5% in fuel costs!
And when you want quick heat —open Duo-Therm's radiant door and get a flood of heat that soaks clear through you in a jiffy!
Many beautiful models to choose from. And remember, they cost no more than ordinary heaters.
AS LITTLE AS $69.50
SMALL DOWN PAYMENTS EASY TERMS
SPECIAL NOTE: Duo-Therm's Power-Air helps you keep cool in summer . . . by pouring out a brisk 27-mile-an-hour breeze!
Appomattox Hardware Co.
Appomattox, Va.

National WASHER and IRONER WEEK
October 14—21, 1939
Your local appliance dealers have on display the new, handsome, more efficient electric washers and ironers.
There can be no better time for viewing them and profiting by what one sees, than during NATIONAL WASHER & IRONER WEEK, October 14-21, 1939.
Any of the following dealers will be glad to show you all the new features.
Appomattox Hardware Company
Appomattox, Va.
Lester B. Harvey
Appomattox, Va.
VIRGINIA PUBLIC SERVICE COMPANY